

# Who's RAJALARY?

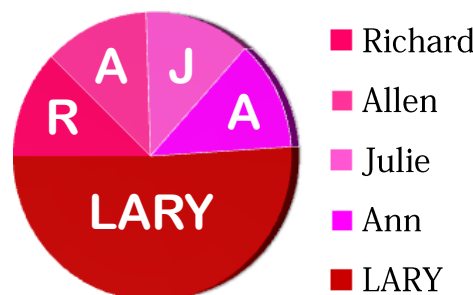

## "I do" Twice



June 21, 2002

Washington County Courthouse, Hillsboro, Oregon. Officiated by Judge Don Letourneau

September 28., 2002

Broetje House, Milwaukie, Oregon. Officiated by Reverend Millie. Found her online, and later learned she was the Assistant District Attorney for the State of Oregon.

## Horned Signs

("horned" not "horny")

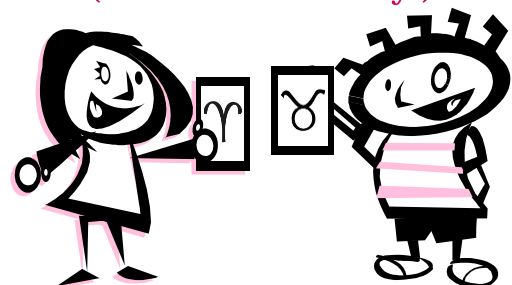

Julie

March 27  
Aries

Rich

May 5  
Taurus

## Lighting Fuses

A licensed pyro-technican, Rich involved Julie in helping set up **firework shows** in Oregon and Washington, including at Fort Vancouver, Oregon State Fair, Renton, and downtown Portland for Rose Festival.

## Love at First Sight

After months of meeting frogs on Matchmaker.com, and hoping one would turn into a prince, Julie was resigned to remaining single in Sherwood, Oregon.

Then one day, in early 2001, she received a note from a tall, dark, handsome fellow.

"He'll break my heart," she thought, sending him a snarky note, hoping he'd go away.

The fellow persisted, writing her everyday!

Finally, she agreed to call him. While not enchanted with their initial conversation, she arranged to meet him at McMenemens Sherwood, a neighborhood pub, a few miles from each of their houses.

As fairytales go, he was her prince, and it didn't take a kiss to find out!

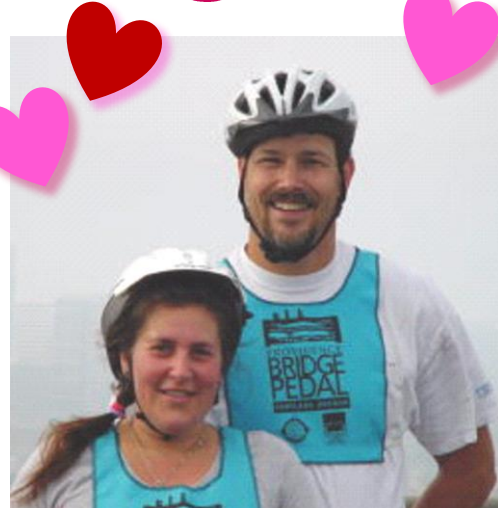

Portland Bridge Pedal bike ride, August 2001.

## Jobs We've Held Since Meeting



Julie

- Senior Account Manager, Bernhardt Agency
- Digital Marketing Manager, Home Computing, Intel (contractor)

Rich

- Advisory Engineer, IA64 BIOS Development Team, IBM



Julie

- Senior Marketing Manager, Professional, Enterprise, and Consumer Services, Dell

Rich

- Advisory Engineer, IA64 BIOS Development Team, IBM
- Advisory Engineer, Linux Technology Center, IBM



Julie

- Digital Marketing Manager, Microsoft Learning
- Communications Manager, Kinect for Windows, Microsoft (contractor)
- Account Manager, Lionfish Creative
- Marketing Communications Manager, Information Security & Risk Management, Microsoft (contractor)
- Marketing Manager, CarePlans, Fluke (contractor)
- Marketing Manager, Amprobe, Fluke (contractor)
- Senior Marketing Communications Manager, Fluke Biomedical

Rich

- Advisory Engineer, Linux Technology Center, IBM
- Test Engineer, Windows Devices, Microsoft (contractor)

## Places We've Traveled Together

**SAILED:** British Virgin Islands ■ Chesapeake Bay ■ Puget Sound ■ Canadian Gulf Islands ■ Victoria ■ Columbia River ■ Lake Washington

**VISITED:** Baltimore ■ Alexandria ■ Washington D.C. ■ Dallas, Houston, Austin ■ Los Angeles, San Diego ■ Flagstaff, Bullhead City, Sedona ■ St. Augustine ■ Las Vegas ■ Kauai ■ Victoria, Vancouver Island



## Pyramid of Pets

Owned when we met, acquired together, or inherited from Julie's mother.



## Pet Name Wordle



## Morphing Pet Ownership

Previously a bird enthusiast, marriage has turned Rich into a cat fanatic. Planned pets include a small, lightly used terrier who is adept at sailing, and barking at bald eagles, and several pampered hens.



## Just the Facts... Dating to Now

### Vehicles

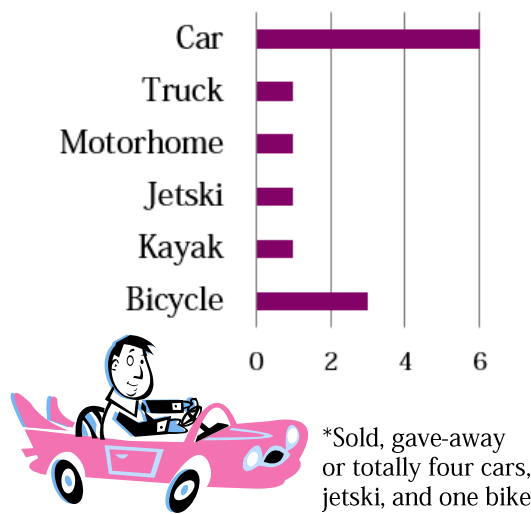

### Properties

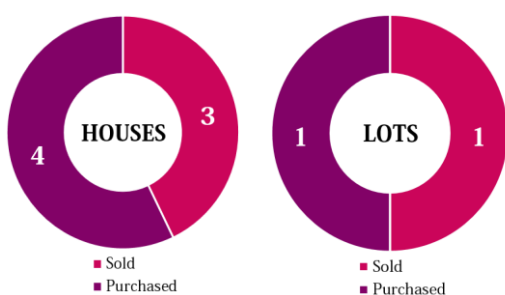

**HOUSES:** Sherwood, Tualatin, OR; Round Rock, TX; Mount Vernon, Kirkland, Coupeville, WA.

**LOT:** Anacortes, WA

### Hobbies

- Sailing and motor boat
- Kayaking
- Biking
- Home improvement
- Cooking and candy-making
- Gardening
- Model airplane
- Beading
- Sewing
- Blogging



## Favorites

	RICH	JULIE
Fast food	Carl's Jr.	Taco Bell
Food	Hamburger	Cheese, spinach
Ethnic food	Mexican, sushi	Mexican, dim sum
Seasoning	Pepper	Garlic
Beverage	Dr. Pepper	Coffee
Store	Home Depot	Value Village
Season	Fall	Fall
Color	Blue	Red
Singer/Group	REM, David Bowie	Enya, Amiee Mann
Place	Coupeville	Port Townsend

## Shared Passions

(get your mind out of the gutter)



**GARDENING:** From fussing over apple trees to growing giant zucchinis.

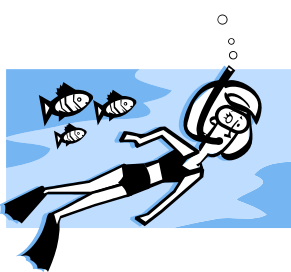

**BOATING:** There's a reason why our next home is on an island, minutes from a marina. Can you say sailboat?



**SNORKELING:** Hawaii, British Virgin Islands... We got the gear, and are ready to go!

## Coincidences

**BOTH:** Moved to Oregon in 1979.

**BOTH:** Attended Portland State University (PSU) at the same time, Rich in the evenings, Julie during the day. **BOTH** received bachelors degrees from PSU.

**BOTH:** Worked at Tektronix, at the same time in buildings next to each other.

**LIVED:** Within walking distance of each other in Beaverton, Oregon.

**BOTH:** Born and grew up in Los Angeles county, Rich in Long Beach and Anaheim, Julie in Whittier and Tarzana

## Into the Future

The photo to the right was taken in 2014 by shooting our reflection in a mirror at the Moran Mansion at the Rosario Resort on Orcas Island. It captures our past trips to the resort by boat, and our future of living in the Puget Sound, and enjoying everything it offers.

